(MED. AFRO-LATIN) CARAVAN
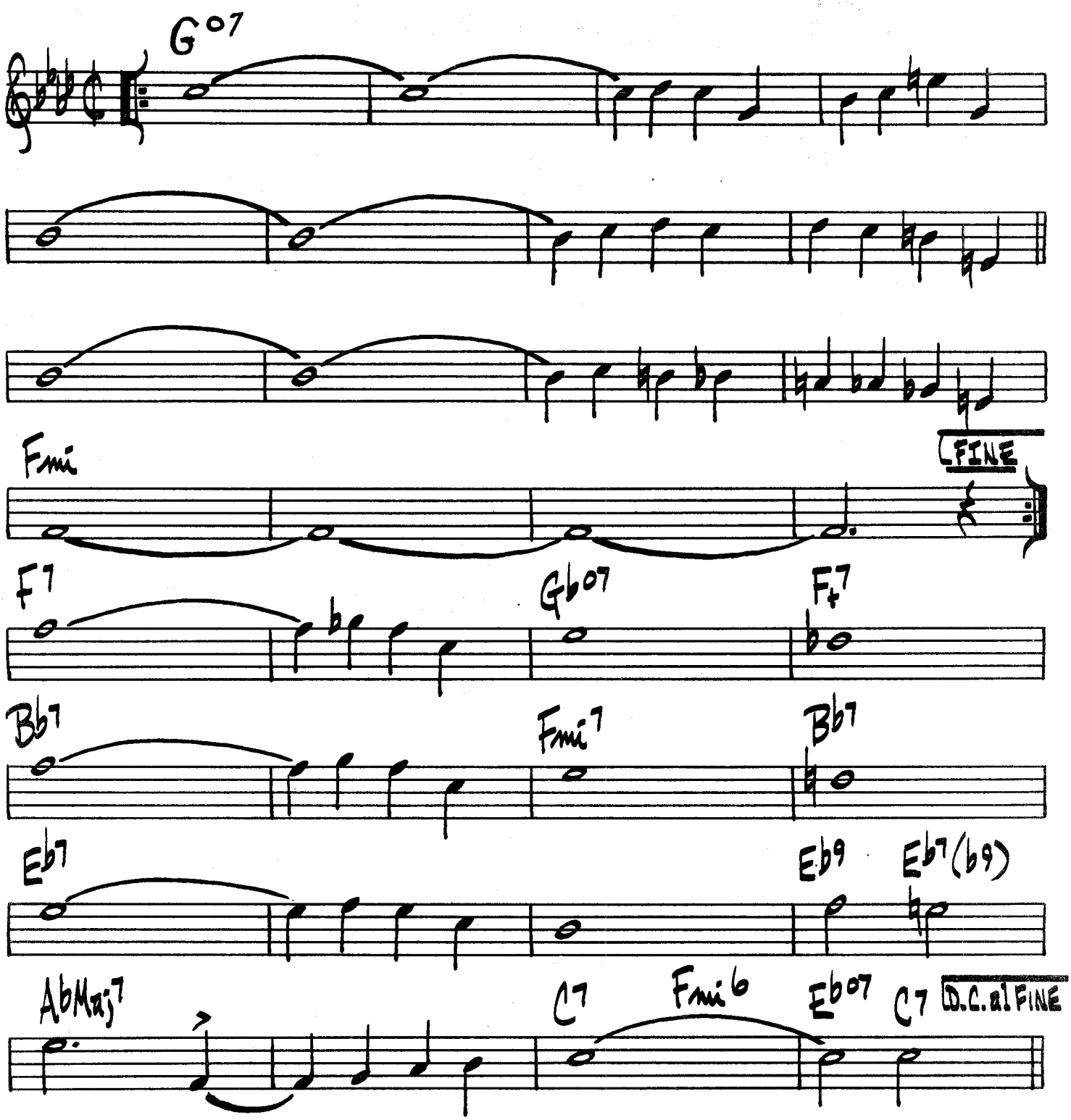
DUKE ELLINGTON